

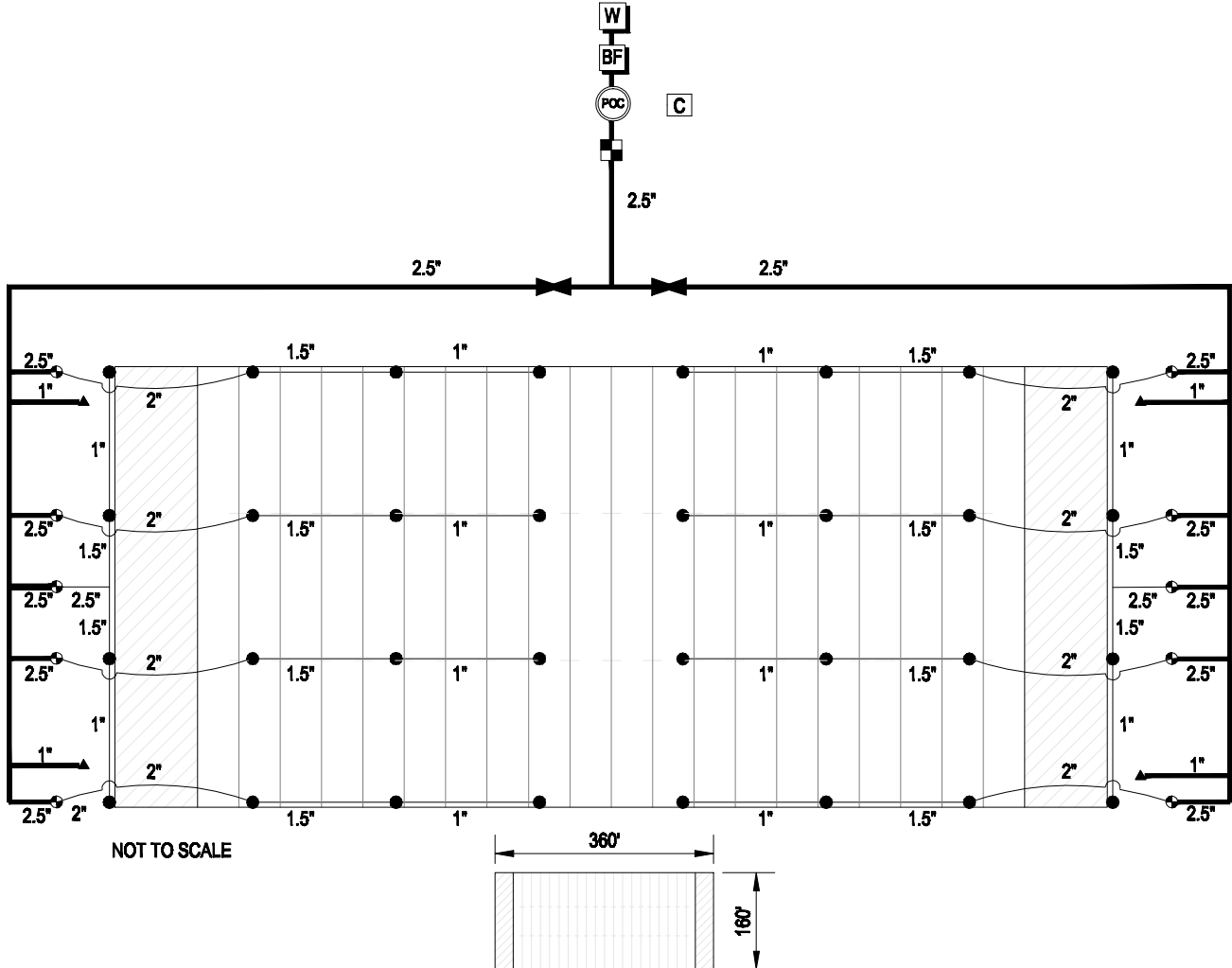

IRRITROL  
5825 JASMINE STREET  
RIVERSIDE, CA 92504-1183  
TOLL FREE: 1-800-634-8873  
FAX: 1-800-862-8676  
www.irritrol.com



**NOTES:**

1. INSTALLATION TO BE COMPLETED IN ACCORDANCE WITH MANUFACTURERS SPECIFICATIONS.
2. DO NOT SCALE DRAWINGS.
3. HYDRAULIC DESIGN BASED UPON 63.0 GPM OPERATING AT 94.0 PSI STATIC PRESSURE AT THE POINT OF CONNECTION (POC).
4. ROUTINGS ON THIS PLAN ARE SCHEMATIC ONLY AND SHALL BE ADJUSTED FOR ON-SITE CONDITIONS.
5. CONTROLLER AND RAIN SWITCH LOCATION TO BE VERIFIED BY CONTRACTOR AND OWNER'S REPRESENTATIVE.
6. ELECTRICAL SERVICE TO CONTROLLER TO BE PROVIDED BY OWNER.
7. IF MINIMUM PRESSURE OF 94.0 PSI IS NOT AVAILABLE, A BOOSTER PUMP IS REQUIRED.
8. SPACING OF SPRINKLER HEADS IS BASED ON IRRITROL'S RECOMMENDATION WITH WIND OF 4 TO 8 MPH.

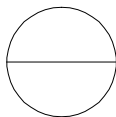

**FOOTBALL FIELD: FOUR-ROW, END FEED**

INSTALLATION DETAIL